



18 x 45 - 14' + 24 x 28.5 - 10'  
 Garage Plan #g303  
 By SDS-CAD Specialized Design Systems

Page 1	Title Main Floor Plan
Page 2	Elevation Views
Page 3	Foundation Plan & Pictorials
Page 4	Framing and Details
Page 5	Detail Page
Page 6	Materials List

To the best of my knowledge these plans are drawn to comply with owner's and/ or builder's specifications and any changes made on them after prints are made will be done at the owner's and / or builder's expence and responsibility. The contractor shall verify all dimensions and enclosed drawing. SDSCAD is not liable for errors once construction has begun. While every affort has been made in the preparation of this plan to avoid mistakes, the maker can not guarantee against human error. The contractor of the job must check all dimensions and other details prior to construction and be solely responsible thereafter. All calculations and member sizing should be verified for your building by a certified building official.

BUILDING CONTRACTOR/HOME OWNER  
 TO REVIEW AND VERIFY ALL DIMENSIONS,  
 SPECS, AND CONNECTIONS BEFORE  
 CONSTRUCTION BEGINS. GARAGE TO BE  
 BUILT AS PER IRC 2006 OR CURRENT LOCAL CODE

SCALE 1/8"=1'

**GARAGE MAIN FLOOR PLAN**

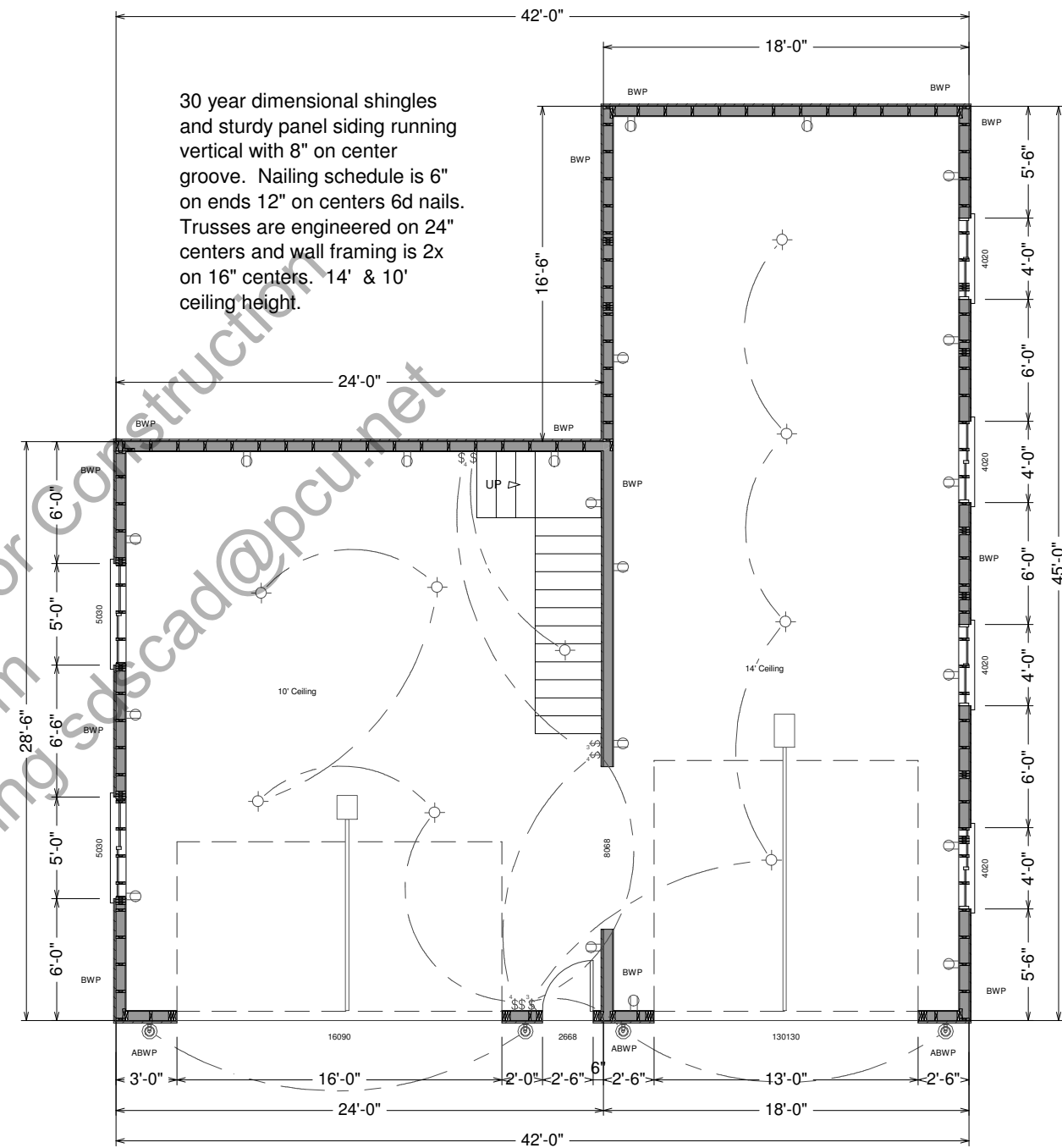

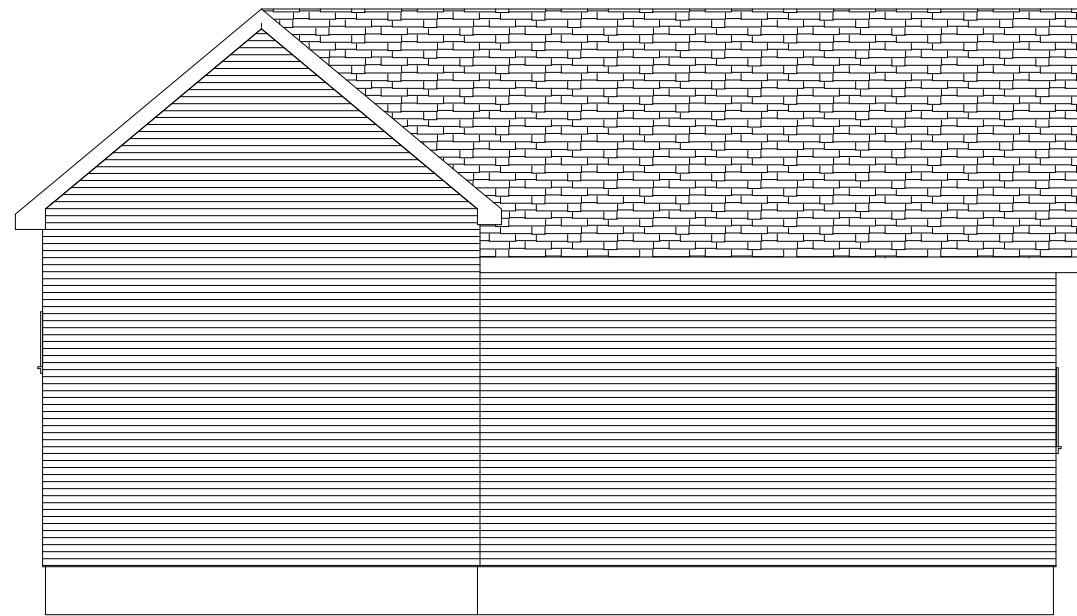

REAR ELEVATION

SCALE  
1/8"=1'

Asphalt Shingles  
14' Tall 2 x Walls  
Horizontal Wood Siding

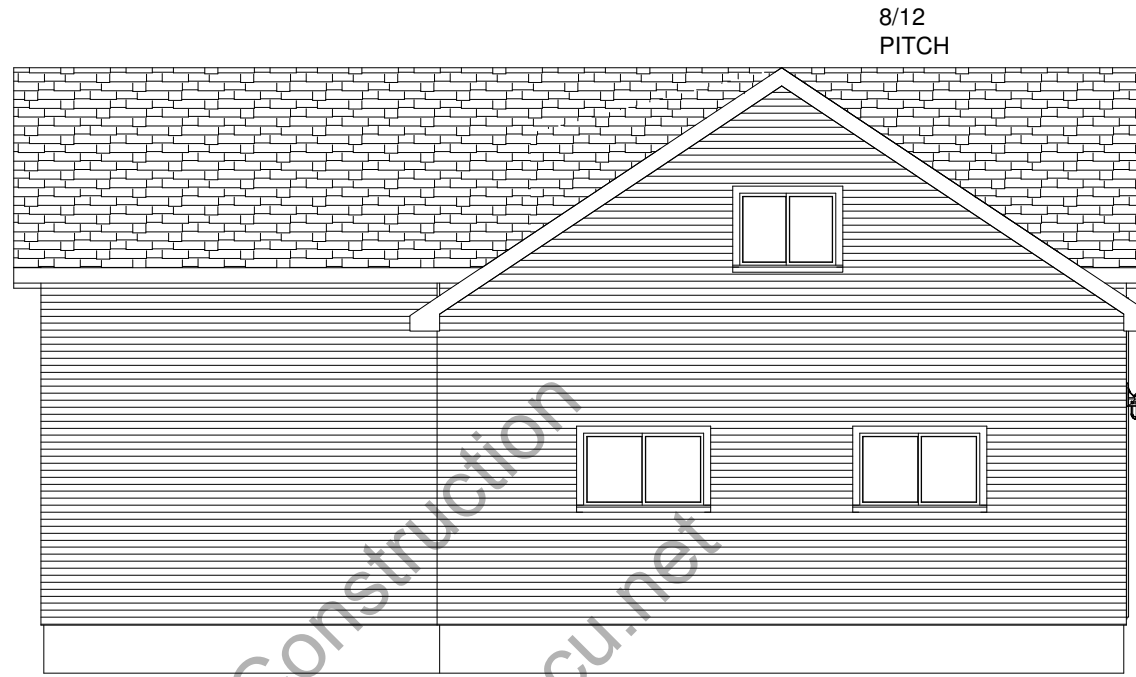

LEFT ELEVATION

8/12  
PITCH



FRONT ELEVATION

10/12  
PITCH

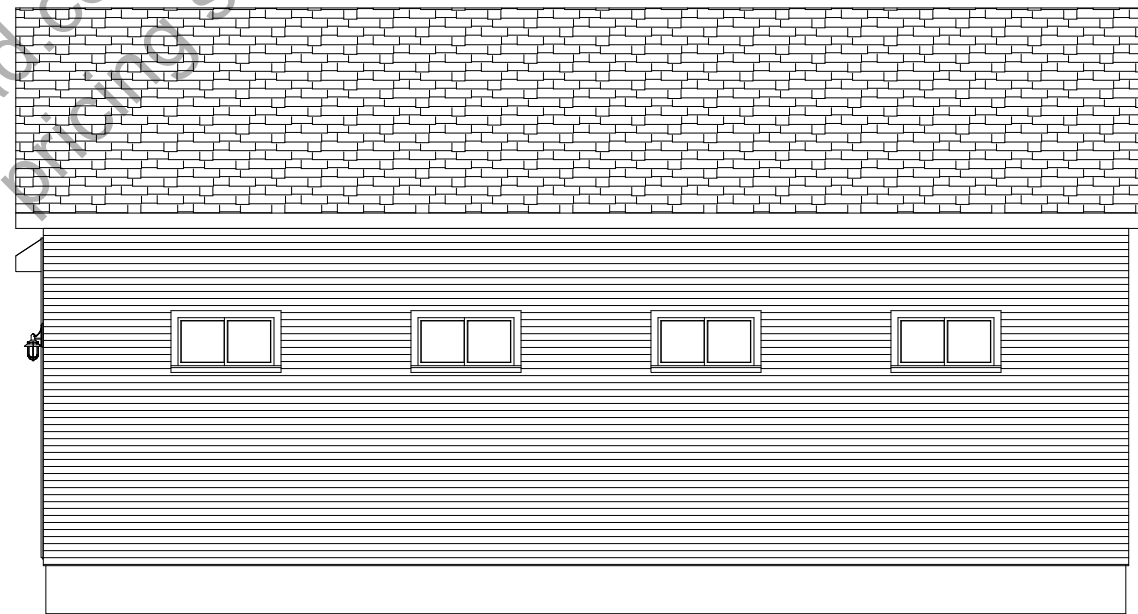

RIGHT ELEVATION

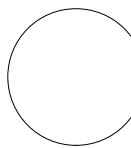
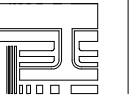

Garage for

CLIENT

DATE

DRAWN BY

CHECKED BY

DATE

REVISIONS

JOB NO.

SHEET NO.

2  
of  
7